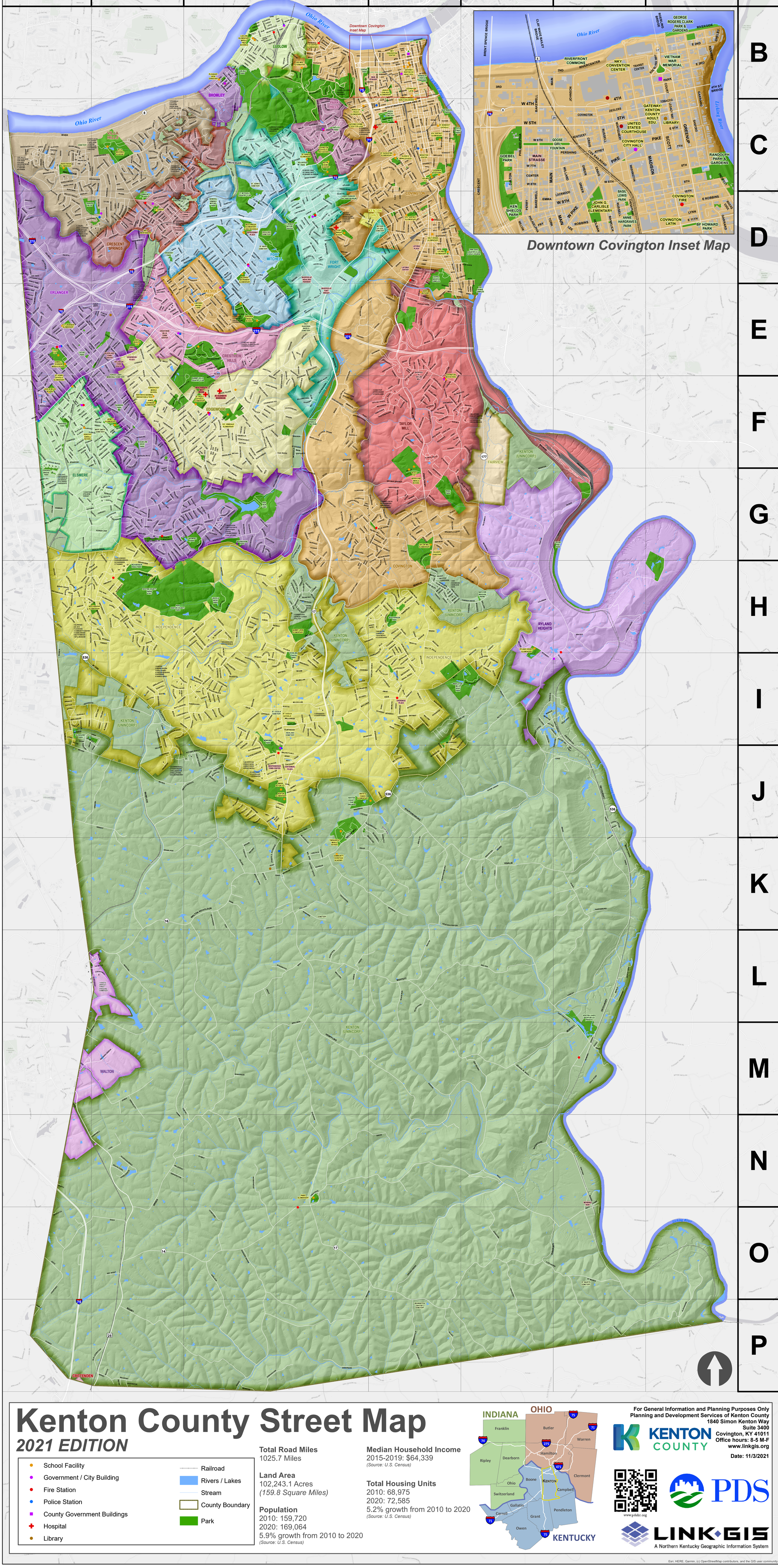


Downtown Covington Inset Map

# Kenton County Street Map

## 2021 EDITION

- School Facility
- Government / City Building
- Fire Station
- Police Station
- County Government Buildings
- Hospital
- Library
- Railroad
- Rivers / Lakes
- Stream
- County Boundary
- Park

**Total Road Miles**
1025.7 Miles

**Land Area**
102,243.1 Acres
*(159.8 Square Miles)*

**Population**
2010: 159,720
2020: 169,064
5.9% growth from 2010 to 2020
*(Source: U.S. Census)*

**Median Household Income**
2015-2019: $64,339
*(Source: U.S. Census)*

**Total Housing Units**
2010: 68,975
2020: 72,585
5.2% growth from 2010 to 2020
*(Source: U.S. Census)*




For General Information and Planning Purposes Only
Planning and Development Services of Kenton County
1840 Simon Kenton Way
Suite 3400
Covington, KY 41011
Office hours: 8-5 M-F
www.linkgis.org
Date: 11/3/2021

KENTON COUNTY

www.pdskc.org

PDS

LINK-GIS
A Northern Kentucky Geographic Information System

Esri, HERE, Garmin, (c) OpenStreetMap contributors, and the GIS user community


| | | |
|---|---|---|
| AARON LN | G2 | DRAWBRIDGE CT |
| ABBEY RD | E6 | DREW LN |
| ABBOTSBURY PL | E4 | DRIFTWOOD CT |
| ABERDEEN AVE | D5 | DROEGE AVE |
| ABERDEEN RD | C4 | DRUID LN |
| ABOLITIONIST CT | I2 | DRY CREEK CT |
| ACKERLY DR | F1 | DRY CREEK RD |
| ADA CT | F1 | DRY RIDGE CT |
| ADAIR CT | D3 | DUCHESNE CT CT |
| ADAMS CT | D3 | DUDLEY RD |
| ADAMS LN | K6 | DUKES CT |
| ADAMS ST | C5 | DUNSTER CT |
| ADELA AVE | B3 | DUNTREATH LN |
| ADELE CT | E2 | DURRETT AVE |
| ALBERTA ST | B4 | E 10TH ST |
| ALDEN CT | C5, D5 | E 11TH ST |
| ALDERBROOK DR | J4, J5 | E 13TH ST |
| ALEX CT | F4 | E 15TH ST |
| ALEXANDER RD | O6-O8, P7, P8 | E 16TH ST |
| ALEXANDRA CT | H5 | E 17TH ST |
| ALEXANDRIA AVE | D5 | E 18TH ST |
| ALEXANDRIA DR | D5 | E 19TH ST |
| ALHAMBRA CT | C4 | E 20TH ST |
| ALICE ST | E2, F1, F2 | E 21ST ST |
| ALLAIRE CT | I4 | E 24TH ST |
| ALLEEN CT | I4 | E 26TH ST |
| ALLEGHENY WAY | C1 | E 28TH ST |
| ALLEN CT | F5 | E 29TH ST |
| ALLENTOWN DR | D3 | E 29TH ST |
| ALLEY | B4 | E 2ND ST |
| ALLY WAY | H5 | E 30TH ST |
| ALMAHURST CT | E2 | E 31ST ST |
| ALPHA CT | F2 | E 32ND ST |
| ALPINE CT | H1 | E 33RD ST |
| ALPINE DR | D3 | E 34TH ST |
| ALTAMONT RD | B4 | E 35TH ST |
| ALTAVIA AVE | C4 | E 36TH ST |
| ALVIN DR | J4 | E 38TH ST |
| ALYSSUM DR | C5 | E 39TH ST |
| AMBER DR | E8 | E 3RD ST |
| AMBERLY CT | E2 | E 41ST ST |
| AMBRATO WAY | F4 | E 42ND ST |
| AMBROSE WAY | D2 | E 43RD ST |
| AMBROSIA WAY | F3 | E 44TH ST |
| AMBRUZZI DR | L2 | E 46TH ST |
| AMELIA DR | E2 | E 46TH ST |
| AMERICAN CT | D2 | E 47TH ST |
| AMHURST DR | H2 | E 4TH ST |
| AMICI DR | F4 | E 5TH ST |
| AMSTERDAM RD | C1-C4 | E 6TH ST |
| ANA JO LN | D3 | E 7TH ST |
| ANBETH CT | E2 | E 8TH ST |
| ANDERSON RD | D2, D3, P4, P5 | E 9TH ST |
| ANGELA CT | C2 | E ARCADIA AVE |
| ANN CT | C2 | E CHESTNUT CIR |
| ANNA LN | H1, I2, J2 | E COVINGTON BRIDGE DR |
| ANNS LN | C5 | E CRITTENDEN AVE |
| ANTELOPE CT | C2 | E HENRY CLAY AVE |
| ANTHONY LN | D3 | E LAGUNA CT |
| ANTIETUM RDG | I3 | E LAKESIDE AVE |
| AOSTA VALLEY DR | L1, L2 | E MARTIN LUTHER KING JR BLVD |
| APACHE TRL | I2 | also |
| APARTMENT HOUSE DR | I3 | E ORCHARD RD |
| APPALOOSA CT | C2 | E ORCHID LN |
| APPEALS CT | I3 | E PARK DR |
| APPLE DR | J3, J4 | E PIKE ST |
| APPLE LN | J3 | E PLATEAU ST |
| APPLE TREE LN | E1 | E RIVERCENTER BLVD |
| APPLE VALLEY DR | H1 | E ROBBINS ST |
| APPLEBLOSSOM CT | C2, C3 | E SCHOOLHOUSE AVE |
| APPLEGROVE CT | H1, H2 | E WILDWOOD DR |
| APPLEWOOD CT | H2 | EAGIS RD |
| APPLEWOOD DR | E3 | EAGLE CREEK DR |
| ARABIAN DR | H5, I5 | EAGLE DR |
| ARBOR CT | G2 | EAGLE RIDGE DR |
| ARBOR DR | E2, F2 | EAGLESLEDGE CT |
| ARBOR KNOLL LN | I4 | EARLE AVE |
| ARBOR RIDGE CT | H5 | EAST DR |
| ARBORWOOD CT | I3 | EASTERN AVE |
| ARCADE ST | B3, B4 | EASTLAND DR |
| ARCADIA AVE | D3, E3 | EASTVIEW CT |
| ARCHER CT | H1, H2 | EATON DR |
| ARDEN DR | C2 | EDENDERRY DR |
| ARISTOCRAT BLVD | J4 | EDGAR CT |
| ARKWILLIAM CT | C2 | EDGE CLIFF RD |
| ARMOUR LN | H1 | EDGEHILL CT |
| ARROW CT | G1 | EDGEHILL RD |
| ARROWHEAD CT | F5 | EDGELAKE CT |
| ARROWWOOD CIR | D3 | EDGEMOUNT CT |
| ARTILLERY PARK DR | H1 | EDGEWATER DR |
| ASH GROVE CT | H1 | EDGEWOOD RD |
| ASH GROVE LN | H1 | EDINBURGH CT |
| ASH RD | B4, F1 | EDNALIN |
| ASH ST | E4, F4 | EDWARDS AVE |
| ASHFORD RD | I6 | EDWARDS RD |
| ASHLAND AVE | D5 | EDWIN CT |
| ASHLAND DR | D5 | EDWIN DR |
| ASHLAWN PL | D4 | EHMET DR |
| ASHLEY DR | E2, F2 | EIFERT FAMILY WAY |
| ASHLEY JO DR | E8 | ELBERTA CIR |
| ASHMORE CT | E3 | ELDER AVE |
| ASHRIDGE CT | G3 | ELDERBERRY LN |
| ASHTON CT | H1 | ELECTRIC ALY |
| ASHTON RD | C4 | ELITE DR |
| ASHWOOD CIR | C4 | ELIZABETH CT |
| ASPEN DR | H1 | ELIZABETH DR |
| ASTORIA CT | I1 | ELIZABETH ST |
| ATHEY ST | B5 | ELKEN PL |
| ATLAS AIR WAY | E2 | ELLIOTT CT |
| ATLAS DR | E2 | ELLIOTT RD |
| AUBURN AVE | D5 | ELM RD |
| AUDAS CT | G2 | ELM ST |
| AUDREY AVE | B4 | ELMSMEAD CT |
| AUDREY TER | D2 | ELMWOOD AVE |
| AUDUBON RD | C4 | ELMWOOD CT |
| AUGUSTA CT | D5 | ELMWOOD DR |
| AUGUSTINE ST | C5 | ELRA CT |
| AUTUMN MAPLE DR | J3 | EMANCIPATION PL |
| AUTUMN RD | G1, G2 | EMERSON AVE |
| AUTUMNRIDGE DR | J3 | EMERSON RD |
| AVON CT | D2 | EMERY DR |
| AVON DR | D2, D3 | EMILY DR |
| BADGER CT | I1 | EMMA ST |
| BAGBY RD | P2, P3 | ENGLAND DR |
| BAKER ST | B4, C4, E1 | ENGLEWOOD CT |
| BAKEWELL ST | B5 | ENID AVE |
| BALSAM CT | F3 | ENTERPRISE DR |
| BALTIMORE AVE | D5, D6 | ERLANGER CRESCENT SPRINGS |
| BANDSHELL BLVD | B4 | ERLANGER RD |
| BANKLICK RD | I2, J2, K2 | ERLANGER ST |
| BANKLICK ST | B5, C5 | ERNSTBRIDGE RD |
| BARBARA CIR | D4 | ESTATE LN |
| BARKLEY DR | F1 | ESTELLE AVE |
| BARNWOOD DR | E2 | EUBANKS RD |
| BARONS CV | F3 | EUCLID AVE |
| BARREN RIVER DR | F1 | EUCLID ST |
| BARRINGTON RD | C4 | EUGENIA AVE |
| BARTLETT AVE | E1, F1 | EUREKA AVE |
| BASEWOOD AVE | D4 | EUREKA DR |
| BAT CAVE CT | I7, J7 | EVA O FARRIS WAY |
| BAT CAVE LN | I7, J7 | EVERETT DR |
| BATTELLE LN | B5 | EVERGREEN CT |
| BATTERY CT | D3 | EVERGREEN DR |
| BATTLERIDGE DR | I2, I3 | EVERWOOD LN |
| BAUER DR | C5 | EXCELSIOR DR |
| BAYBERRY CT | F5 | EXTER DR |
| BAYVIEW DR | F5 | FAIR OAKS LN |
| BAYWOOD CIR | G3 | FAIR VALLEY RD |
| BEACON HILL DR | D4 | FAIRBOURNE DR |
| BEAR CT | I6 | FAIRLAWN CT |
| BEAUMONT CT | D4 | FAIRVIEW AVE |
| BEAVER CT | G5 | FAIRVIEW CT |
| BECKRIDGE DR | F3, G3 | FAIRWAY CT |
| BECKY LN | F4 | FAIRWOOD CT |
| BEDFORD CT | I4 | FALCON CT |
| BEDINGER ST | F1 | FALCONRIDGE DR |
| BEECH AVE | D5 | FALLBROOK DR |
| BEECH DR | E2, F5 | FALLEN TREE CT |
| BEECHGROVE DR | H1, H2 | FAR HILLS DR |
| BELAIRE PKWY | I2 | FARMDALE CIR |
| BELL AIRES RD | K4 | FARMDALE CT |
| BELL CT | C5 | FARMINGTON DR |
| BELLAVISTA DR | C4 | FARMVIEW DR |
| BELLE DR | I4 | FARMVIEW WAY |
| BELLE MEADE LN | F3 | FARNWOOD CT |
| BELLEGLADE DR | I5, I6 | FARRELL DR |
| BELLEMONTE AVE | E3 | FAUBUSH CT |
| BELLEVUE ST | B4 | FAWN DR |
| BELLFLOWER CT | F3 | FAWNHILL DR |
| BELMONT DR | P2 | FAWNRIDGE CT |
| BENEDICT DR | G2 | FAWNWOOD DR |
| BENNINGTON DR | J3 | FAWNWOOD DR |
| BENTLEY DR | J5, K5 | FAYE DR |
| BENTON RD | C5 | FAYETTE CIR |
| BENTRIDGE | H5 | FAYETTE DR |
| BENTWOOD DR | H5 | FEATHER LN |
| BERKLEY DR | H2 | FEDDERS CT |
| BERLANDER DR | G1 | FEISER RD |
| BERNARD DR | I1, I2 | FELICE DR |
| BERRY ST | F2, F3 | FERNCLIFF AVE |
| BERRY WOOD DR | B5, C5 | FERNDALE CT |
| BERSEEM CT | H1 | FERNWOOD CT |
| BERWICK CT | G5 | FIELDCREST DR |
| BETA CT | H5 | FIELDSTEADE DR |
| BETH CT | F2 | FILLY CT |
| BETHEL GROVE RD | E4 | FINCASTLE LN |
| BIG BONE TPE | J7, K7 | FINCHLEY RD |
| BILLITER DR | I4 | FINNELL CT |
| BIRCH AVE | C1 | FIR TREE LN |
| BIRCH DR | D5 | FIRE WOOD CT |
| BIRCH ST | E5 | FISHING CREEK DR |
| BIRCH TREE LN | H1 | FISH ST |
| BIRCHWOOD DR | C4 | FISKBURG RD |
| BIRD RD | L3, L4 | FITZGERALD CT |
| BIRNAM DR | H1 | FITZGERALD DR |
| BLACK OAK CT | F3 | FLAGSHIP DR |
| BLACKBERRY DR | D1 | FLAGSTONE DR |
| BLACKBURN AVE | D5 | FLEMING DR |
| BLACKSTONE CT | F5 | FLINTLOCK LN |
| BLAU DR | I6 | FLINTROCK BLF |
| BLAYLOCK CT | I5 | FLINTWOOD CT |
| BLOOMING CT | G2 | FLORAL AVE |
| BLOSSOM LN | G5 | FLORAL HILLS CEM |
| BLUE ASH LANE | B3 | FLORENCE CT |
| BLUE BIRD DR | D2 | FLORENCE DR |
| BLUE JAY DR | D2 | FLORIDAN DR |
| BLUE JAY DR | F2 | FLOURNOY CT |
| BLUE RIDGE DR | G5 | FLOWER CT |
| BLUE STONE CT | E3 | FOETZ DR |
| BLUEBELL LN | G3 | FONTANA RD |
| BLUEGRASS AVE | D4 | FOREST AVE |
| BLUEGRASS CT | D1 | FOREST HILL DR |
| BLUEGRASS DR | D4, J4, K4 | FOREST LN |
| BLUEGRASS PL | K4 | FOREST RD |
| BLUEGRASS ST | F1 | FOREST VIEW LN |
| BLUELAKE DR | F5 | FORESTBURG DR |
| BLUESPRUCE LN | I3 | FORSYTHA CT |
| BLUFFSIDE DR | G4 | FORT HENRY DR |
| BOB KROHMAN DR | H3 | FORTSIDE CIR |
| BOBWHITE CT | F2 | FORTSIDE DR |
| BOCK RD | H5 | FOUNDERS DR |
| BONNIE DR | G5 | FOUNDERS LN |
| BOONE ST | B3, C5 | FOUNTAIN PL |
| BOOTS DR | G5 | FOWLER CREEK RD |
| BORDERLANDS DR | G3 | FOX RUN DR |
| BORON AVE | D5 | FOX ST |
| BOSTON LN | I4 | FOXBOURNE LN |
| BOTTOMWOOD DR | G2 | FOXCHASE CT |
| BOULDER CT | C2 | FOXGLOVE CT |
| BOWMAN RD | K4, K5 | FRANCIS CT |
| BOXER LN | J4 | FRANCIS LN |
| BOXWOOD LN | H1 | FRANK AVE |
| BOYNE CT | H1 | FRANKLIN ST |
| BRACHT PINER RD | N4, O2-O4 | FRATERNITY CT |
| BRACKEN CT | B5 | FRAZIER ST |
| BRADFORD CT | E2 | FREDERICKSBURG RD |
| BRADFORDRIDGE LN | D4 | FREEDOM PARK DR |
| BRADLEY DR | I3 | FREEDOM TRL |
| BRADY CT | G1, G2 | FREEMAN AVE |
| BRAID WAY | F4 | FREMONT DR |
| BRAMBLEWOOD DR | H2 | FRIAR TUCK DR |
| BRAMLAGE RD | J3, K2, K3 | FRIARS LN |
| BRANCH CT | I1 | FRONT ST |
| BRANDTLY RIDGE DR | G5, G6 | FRONTIER DR |
| BRANDY LN | J7 | FRY ST |
| BRAUN CT | C1 | FT MITCHELL AVE |
| BRECKENRIDGE RD | C4 | FUCHS RD |
| BREEZEWOOD CT | B4 | FULLMOON CT |
| BRENTRIDGE CIR | J3 | GALL CT |
| BRENTWATER PL | J3 | GALLEN DR |
| BRENTWOOD LN | G4 | GALLIVAN CT |
| BRESTON CT | G4 | GALLOWAY CT |
| BREWSTER LN | K6 | GALWAY AVE |
| BRIAN DR | I1, I2, J1 | GALWAY CT |
| BRIARCHASE CT | I5 | GAME CT |
| BRIARCREST LN | J5 | GANO CT |
| BRIARVIEW CT | J3 | GARDEN VIW |
| BRIARWOOD DR | H1 | GARDEN WAY |
| BRIARWOOD DR | H1 | GARDINA CT |
| BRICE AVE | D3 | GARDNERSVILLE RD |
| BRIDGEGATE CT | G1 | GARNER DR |
| BRIDLE PATH | H3, H4 | GARRARD ST |
| BRIDLERUN DR | H5 | GARRISON DR |
| BRIGADE RD | I2, I3 | GARVEY AVE |
| BRIGADIER LN | D4 | GARY AVE |
| BRIGHTLEAF BLVD | G2 | GARY HALL DR |
| BRISBANE CT | H3 | GATEWAY DR |
| BRISTOL CT | F2 | GATEWOOD LN |
| BRISTON LAKES DR | J2 | GAYLE CT |
| BRISTOR RD | H2, I2, I3, J3 | GEISEN AVE |
| BRITANY CT | D2, E2, E3 | GENE ST |
| BROADMEADOW DR | H3 | GENERAL DR |
| BROMLEY CRESCENT SPRINGS RD | B3 B3 | GENERAL MITCHELL LN |
| also | C3, D3 | GENEVIEVE DR |
| BROOK CT | D3 | GEORGE HUSER DR |
| BROOKDALE CT | D2, E2 | GEORGE STEINFORD RD |
| BROOKS DR | D4, E4 | GEORGE W BACH RD |
| BROOKSIDE DR | G2 | GEORGETOWN DR |
| BROOKVIEW DR | C1, C2 | GERHARD DR |
| BROOKVILLE CT | C1 | GETTYSBURG DR |
| BROOKWOOD CIR | F3 | GIBSON PL |
| BROOKWOOD DR | F3, F4 | GIL CT |
| BRUCES TRL | H5 | GILBERT AVE |
| BRUNSWICK CT | G2 | GILLIAM CT |
| BRYAN STATION LN | D2 | GILMORE AVE |
| BUCK CT | G2, G3 | GIRARD L CT |
| BUCKEYE CT | C1 | GLABER DR |
| BUCKHORN CT | G2, G3 | GLASGOW CT |
| BUCKLAND CT | F5 | GLAZIER RD |
| BUCKNER RD | E2 | GLEASON RD |
| BUCKNER ST | F1, F2 | GLEN ARBOR WAY |
| BUDS WAY | E5, E6 | GLEN CAK CT |
| BUGLE CT | I2 | GLENAIRE LN |
| BULL RUN | I3 | GLENDALE CT |
| BULLOCK AVE | C4, C5 | GLENGARRY ACCESS RD |
| BULLOCK PEN RD | F4, G3, G4 | GLENGARRY WAY |
| BUNKER CT | C3 | GLENHURST DR |
| BUNKER HILL CT | J3 | GLENN AVE |
| BURBRIDGE TRL | J5 | GLENNA CT |
| BURDSALL AVE | D3 | GLENVIEW CT |
| BURLEY DR | E2 | GLENWAY CIR |
| BURNSIDE'S WAY | I3 | GLENWOOD ST |
| BURR OAK CT | F3 | GLOAR RD |
| BUSH ST | C5 | GOEBEL CT |
| BUSSE ST | C5 | GOETZ PL |
| BUTLER ST | B3 | GOLDEN VALLEY DR |
| BUTTERCUP CT | F3 | GOLDENROD DR |
| BUTTERMILK PIKE | D2, D3, E3 | GOLDE LN |
| BUTTERMILK KNG | D2 | GOLDSBOROUGH LN |
| BUTTONWOOD DR | H1, H2 | GOLFVIEW DR |
| BYRD ALY | C5 | GOODLOE ALY |
| BYRD ST | C5 | GOODRIDGE DR |
| CADILLAC DR | K3 | GOSHORN RD |
| CAHILL CT | E3 | GRACE AVE |
| CAIRNS CT | H3 | GRACE CT |
| CALDWELL DR | F1 | GRAFT ST |
| CALLANT RD | K4 | GRAND AVE |
| CALUMET CT | E2 | GRANDRIDGE CT |
| CALVARY CHRISTIAN DR | G5, G6 | GRANGARBOR CIR |
| CAMP DR | I3 | GRANDVIEW DR |
| CAMBRIDGE DR | D3 | GRANDVIEW PRIVATE DR |
| CAMELLIA CT | G4 | GRANT CT |
| CAMIN LN | M2, M3, N2, N3 | GRASSY CREEK RD |
| CAMP DR | N7 | GRAVEN RD |
| CAMPBELL RD | N1, N2 | GRAVES AVE |
| CAMPUS DR | E2 | GRAYS PEAK |
| CANARY CT | F2 | GREEN HILL DR |
| CANBERRA DR | H3 | GREEN RD |
| CANDLEWOOD CT | G2 | also |
| CANEY CT | G5 | GREEN RIVER DR |
| CANNONBALL WAY | I2, I3 | GREENBRIAR AVE |
| CANTERBURY CT | F2 | GREENBROOK DR |
| CANTERBURY LN | F3, F4 | GREENFIELD LN |
| CAPELLA LN | F4 | GREENLAWN DR |
| CAPITOL AVE | F2 | GREENLEAF DR |
| CARDINAL DR | E2 | GREENVIEW CT |
| CARDINAL DR | E5 | GREENWOOD CT |
| CARMEL RIDGE DR | F3 | GREER AVE |
| CARL CT | F2 | GREER ST |
| CARLI CT | P1 | GREGORY LN |
| CARLISLE AVE | D3, D5, F1 | GRETCHEN DR |
| CARLISLE RD | O3, P3 | GREYOAKS DR |
| CARNEAL ST | B3, B4 | GRIBBLE DR |
| CAROL ANN LN | H3,I2, I3 | GRIFFIN PL |
| CAROL DR | G5 | GRIPSHOVER RD |
| CAROL LEE LN | F2 | GRISTSTONE DR |
| CAROLINE AVE | D5 | GROUSE CT |
| CARPENTERS TRCE | C2 | GROVE PARK DR |
| CARRAN DR | D2, E2, E3 | GROVE RD |
| CARRIAGE HILL DR | G2 | GROVE ST |
| CARRIE AVE | I3, I4 | GUNSTOCK CT |
| CARRIE WAY | D2 | HACIENDA CT |
| CARROLL ST | D6, E6 | HALLAM AVE |
| CARTER LN | E5 | HAMILTON RD |
| CARTHAGE DR | I3 | HAMPTON PL |
| CARVER CT | H1, H2 | HANCOCK CT |
| CASCADE CT | D2 | HANDS PIKE |
| CASE RD | J6, J7 | HANOVER CT |
| CASEY ALY | B4 | HANSER DR |
| CASEY ST | M7 | HARBIL RD |
| CASINO DR | C5, D5 | HARBOR CT |
| CASSON WAY | I3 | HARMONY LN |
| CASTLE HILL LN | D4 | HAROLD MASON LN |
| CASTLEBAR CT | C3, D3 | HARRIET ST |
| CATALPA DR | H1 | HARRIS AVE |
| CATALPA DR | H1 | HARRIS PIKE |
| CATALPA ST | C5 | HARRIS ST |
| CATHERINE DR | F3 | HARRISBURG RD |
| CATLETTS CT | I3 | HARTLAND BLVD |
| CAVE RUN DR | F1 | HARVARD DR |
| CECELIA AVE | C4 | HARVEST HILL DR |
| CECILIA DR | C2 | HARVEST LN |
| CEDAR ALY | B3, B4 | HARVEST WAY |
| CEDAR BROOK DR | C2 | HARVEY CT |
| CEDAR RD | H5 | HATCHER CT |
| CEDAR RIDGE LN | C4 | HATHAWAY CT |
| CEDAR TREE LN | E1 | HAUCK ALY |
| CELESTIAL CT | C3 | HAVEN GILLESPIE BLVD |
| CELTIC CT | I6 | HAVENWOOD CT |
| CENTENNIAL BLVD | B5 | HAWK CREEK CIR |
| CENTER CT | B5 | HAWK DR |
| CENTER ST | C5, E1, E2 | HAWKSHEAD LN |
| CENTRAL ROW | F1 | HAWKSRIDGE DR |
| CENTRE VIEW BLVD | E3 | HAWTHORNE ST |
| CHAMBER CENTER DR | D3 | HAY ST |
| CHAMBERSBURG DR | I3 | HAYDEN CT |
| CHAMPIONS WAY | E3 | HAYDEN PL |
| CHANCELLOR DR | E3 | HAYWARD ALY |
| CHANDREL CT | H6 | HAYWARD AVE |
| CHAPEL PL | E3 | HAYWOOD DR |
| CHAPMAN CT | C5 | HAZEL AVE |
| CHARDONNAY VLY | L2 | HAZELWOOD DR |
| CHARLES LEWIS LN | E2 | HAZEN ST |
| CHARLESCREEK LN | E3 | HEARTWOOD LN |
| CHARLESTON LN | I3 | HEATHBROOK CT |
| CHARMAINE CIR | D3, E3 | HEATHER CT |
| CHARTER CT | G5 | HEATHERMOOR BLVD |
| CHARTER OAK RD | F3, G3 | HEATHERSTONE CT |
| CHARWOOD CIR | H2 | HEATHWOOD CT |
| CHASE WAY | J4 | HEIDEL ST |
| CHATEAU CT | I6 | HELEN RUTH DR |
| CHELSEA LN | D3, I3 | HELEN ST |
| CHERRY ALY | C2, C3 | HELMICK DR |
| CHERRY BLOSSOM DR | J3 | HEMLOCK RD |
| CHERRY DR | J3, J4 | HEMPFLING RD |
| CHERRY ST | C4, D2 | also |
| CHERRY TREE LN | E1 | HENRY CLAY CT |
| CHERRYWOOD CT | H2 | HENRY ST |
| CHERRYWOOD DR | C3 | HERGOTT DR |
| CHESAPEAKE ST | B5, C5 | HERITAGE LN |
| CHESTNUT CT | C4, H1 | HERMAN ST |
| CHESTNUTOAK DR | I2 | HERMES AVE |
| CHEVAL DR | M3, N3 | HERMITAGE CT |
| CHEYENNE CT | I3 | HERRINGTON CT |
| CHIANTI CT | L1, L2 | HEWSON ST |
| CHICKADEE CT | F2 | HIBERNIA CT |
| CHINKAPIN CIR | I1 | HICKORY GROVE DR |
| CHISHOLM CAMDEN | I3 | HIDDEN CT |
| CHOCTAW TRL | G2 | HIDDEN GLEN CIR |
| CHRISTINE CT | D4 | HIDDEN HILL LN |
| CHRISTOPHER DR | I3 | HIDDEN PINE WAY |
| CHURCH LN | H5 | HIDDENKNOLL DR |
| CHURCH ST | B3, D5, E5 | HIDEAWAY DR |
| CHURCHILL AVE | E2 | HIGH CROSSING DR |
| CIDER CT | G2 | HIGH POINT DR |
| CINTONYA DR | E1 | HIGH RIDGE DR |
| CIRCLEWOOD DR | G2,H2 | HIGH ST |
| CIRCOLLO DR | F4 | HIGHKNOLL CT |
| CIRCUIT CT | I3 | HIGHLAND AVE |
| CITYVIEW DR | C2 | HIGHLAND PIKE |
| CLAIBORNE CT | E2 | HIGHLAND PL |
| CLAREGLEN DR | C3, D3 | HIGHMEADOW LN |
| CLARK ST | D2 | HIGHRIDGE CIR |
| CLAY ST | D2 | HIGHVIEW CT |
| CLAY ST | E1, E2 | HIGHVIEW DR |
| CLAY WADE BAILEY BRG | B5 | HIGHWATER RD |
| CLEAR BROOK LN | G5 | HIGHWAY AVE |
| CLEARCHASE XING | H4, H5 | HILL N DALE DR |
| CLEARLAKE WAY | J3 | HILL ST |
| CLEVELAND AVE | C4, E5 | HILLCREST AVE |
| CLIFFORD AVE | D5 | HILLCREST CT |
| CLIFFVIEW RD | C1 | HILLCREST DR |
| CLIFTON AVE | D5, E5 | HILLCREST LN |
| CLOCK TOWER WAY | D2, D3 | HILLSIDE DR |
| CLOSSON CT | B3 | HILLTOP DR |
| CLOVER AVE | E2 | HILLTOP RD |
| CLOVER DR | G5 | HILLTOP ST |
| CLOVERFIELD LN | H4 | HILLVIEW CT |
| CLOVERRIDGE DR | F2 | HILLWOOD CT |
| CLOVERSTONE DR | H3 | HINDE CIR |
| CLOVERS DR | G1 | HINDE ST |
| CLUB HOUSE DR | H5 | HINSDALE DR |
| CLUBHOUSE DR | H3 | HOBART CT |
| COACHLIGHT DR | F3 | HOGAN ST |
| COACHWAY CT | F5 | HOGREFE RD |
| COBBLER CT | G2 | HOLADAY LN |
| COBBLESTONE BLVD | H2 | HOLDSBRANCH RD |
| COBBLEWOOD CT | H1 | HOLLAND DR |
| CODY RD | H2, H3, I3 | HOLLOW VIEW CIR |
| CODYVIEW DR | H2 | HOLLY LN |
| COLD HARBOR CT | I2 | HOLLY RIDGE CT |
| COLEMAN RD | H6 | HOLLYHOCK RD |
| COLEMAN ST | D3 | HOLM OAK CT |
| COLINA DR | C2 | HOLMAN ST |
| COLLEGE PARK DR | E2, F2 | HOLMES AVE CT |
| COLLINS RD | C2, D2 | HOLTON DR |
| COLLINS ST | C5 | HOME RD |
| COLONIAL CT | F6 | HOME ST |
| COLONIAL VILLAGE DR | D2 | HOMESTEAD DR |
| COLONY DR | F2 | HONEYLOCUST WAY |
| COLONY SOUTH DR | D3 | HONEYSUCKLE DR |
| COLONY SQUARE DR | H4 | HOOPER ST |
| COLTON CT | I1 | HOPE LN |
| COLUMBINE CT | G3 | HORIZON CIR |
| COMANCHE TRL | G2 | HORNBEAN DR |
| COMANCHE TRL | G2 | HORSEBRANCH RD |
| COMICE CT | I4 | HORTON ST |
| COMMERCE DR | D2 | HOUSTON RD |
| COMMONWEALTH AVE | E1 | HOWARD AVE |
| COMMUNITY CENTER DR | D4 | HOWARD ROTZLER RD |
| COMMUNITY DR | D4 | HOWARD RD |
| CONCORD DR | F2 | HOWARD ST |
| CONGRESS ST | E1 | HOWE DR |
| CONLEY RD | L7 | HOWELL ST |
| CONSTITUTION DR | H2 | HUCKFINN LN |
| COOK BOOK LN | E3 | HUCKLEBERRY HILL DR |
| COONS BRANCH RD | G4 | HUCKLEBERRY HL |
| COOPER PASS | F1 | HUDNALL LN |
| COORDINATOR DR | E2 | HUDSON AVE |
| COPPAGE CT | I6 | HUGHES CT |
| COPPER COIN LN | D2, E2 | HULBERT AVE |
| CORALBELL CT | D1 | HUMMINGBIRD CT |
| CORAM ST | C4 | HUNTERS GREEN DR |
| CORINTH CT | I3 | HUNTERSRIDGE DR |
| CORNELIA ST | D3 | HUNTINGTON LN |
| CORNELLIAN CT | D3 | HUNTINGTONS LN |
| CORNUCOPIA CT | H4 | HURSTBORNE LN |
| COTSWOLD WAY | I5, J5 | HURSTLAND CT |
| COTTAGE AVE | D5 | I275 EXPY |
| COTTON MILL CT | F3 | I75 EXPY |
| COUCH CT | F2 | also |
| COUNTRY RD | G2 | IDAHO AVE |
| COURIER CT | I4 | IDLEWOOD DR |
| COURT ST | B5, E1, I4 | INDEPENDENCE RD |
| COURTHOUSE XING | H | INDEPENDENCE STATION RD |
| COURTNEY CT | I3 | also |
| COURTNEY RD | O1, P1 | INDIAN RIVER RD |
| COVEFIELD LN | D3 | INDIANA AVE |
| COVINGTON AVE | B5 | INDIANA DR |
| COVINGTON PL | I4 | INDUSTRIAL DR |
| COVE LN | I4, I5 | INGLESTONE RD |
| COYOTE CT | G5, H5 | INEZ AVE |
| CRABAPPLE CT | J5, K5 | INFANTRY DR |
| CRAIG ST | B5 | INNOVATION ALY |
| CRANBERRY CT | C2 | INTERNATIONAL LN |
| CRAWFORD DR | E5, F5 | IOWA AVE |
| CREEKNOLL CT | F1 | IRELAND AVE |
| CREEKRIDGE CT | G5 | IRIS RD |
| CREEKSIDE CIR | F2, G2 | IRISHROSE LN |
| CREEKSTONE CIR | F2 | IRONBRIDGE CT |
| CREEWOOD DR | C2 | IRONSTONE CIR |
| CRESBERN CT | C2 | IRVING RD |
| CRESCENT AVE | B4, D2, E2 | ISHMAEL RD |
| CRESCENT POINTE DR | C3 | IVA DEL CT |
| CRESCENT SPRINGS RD | D2, E2 | IVORYHILL DR |
| CRESCENT TER | G2 | IVY HILL LN |
| CRESTRIDGE CT | G2 | IVYBROOK DR |
| CREST TRL | L3 | IVYBROOK DR |
| CRESTBROOK DR | D2 | JACK SCHEBEN DR |
| CRESTLINE DR | F2 | JACK WOODS PKWY |
| CRESTSIDE CT | G3 | JACKSON RD |
| CRIMSON LN | D2, D3 | JACKSON ST |
| CRISLER AVE | D2 | JACQUELINE DR |
| CRISNIC CT | C5 | JAIA CT |
| CRIST WAY | K3, K4 | JAMES AVE |
| CROCUS LN | F5 | JAMES DR |
| CROLEY ST | D2 | JAMES SIMPSON JR WAY |
| CROSBY PKWY | E4, E5 | JAMESTOWN LN |
| CROSS ST | F1 | JANES LN |
| CROSSGATE DR | I4 | JANET DR |
| CROSSHILL DR | D2 | JEFFERSON AVE |
| CROSSINGS DR | D2 | JEFFERSON DR |
| CROSSWINDS DR | D2 | JEFFERSON PL |
| CROSSWOOD DR | G4, H3, H4 | JEFFERSON ST |
| CROWE RD | C1 | JENNY LN |
| CROWN HILL CT | E2 | JERICHO RD |
| CROWN POINT CIR | H4 | JERLOU LN |
| CROWN VETCH DR | N5, N6, O5 | JEROL AVE |
| CRUISE CREEK RD | I6 | JEROME AVE |
| CRYSTAL CT | I6 | JERRYS LN |
| CRYSTAL LAKE DR | G4 | JIMAE AVE |
| CRYSTAL LN | I6, I7 | JIMAE CT |
| CULPEPER CT | I3 | JIMMIE LN |
| CUMBERLAND AVE | D4 | JO ANN PL |
| CUSTER LN | G4, H4 | JOHANNA LN |
| CUTTER LN | I1 | JOHN FISHER DR |
| CYNTHIANA CT | I3 | JOHN ROEBLING BRG |
| CYPRESS CT | E1 | JOHN ST |
| CYPRESS WAY | I3 | JOHNSON ALY |
| CYPRESSWOOD DR | I3 | JOHNSON CT |
| DAFFODIL LN | F9 | JOHNSON ST |
| DAKOTA AVE | D5 | JONATHAN WAY |
| DALE CT | D2 | JONES RD |
| DALE H